

**PLAN SHOWING THE PROPOSED RCC TERRACED ROOF RESIDENTIAL BUILDING IN PLOT NO.40
PART, S N° 229 6 'MURUGESA NAGAR' AT TIRUNINRAVUR VILLAGE & TOWN
PANCHAYAT LIMIT, SRIPERUMBUDUR TALUK.**

OWNER:- V Sethuraman

SCALE: 1/100

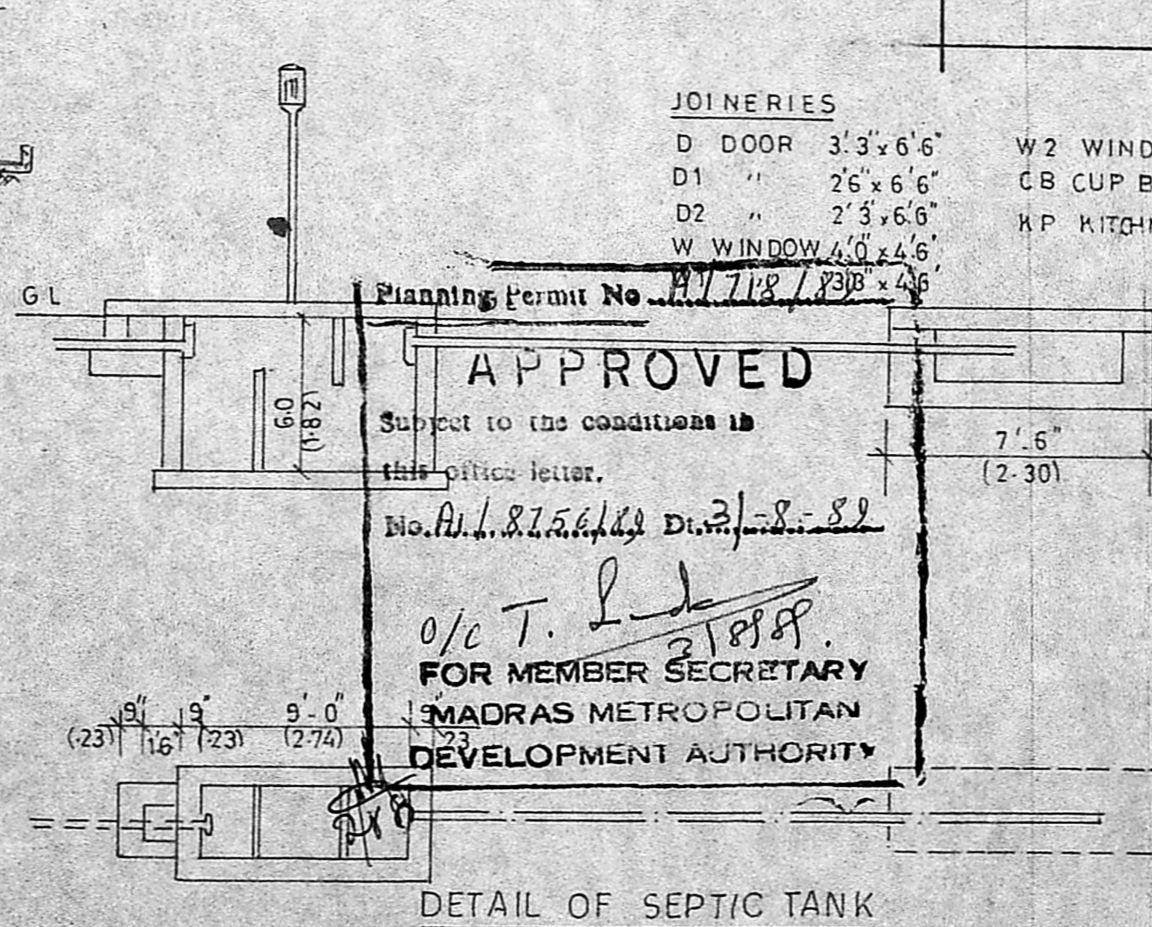
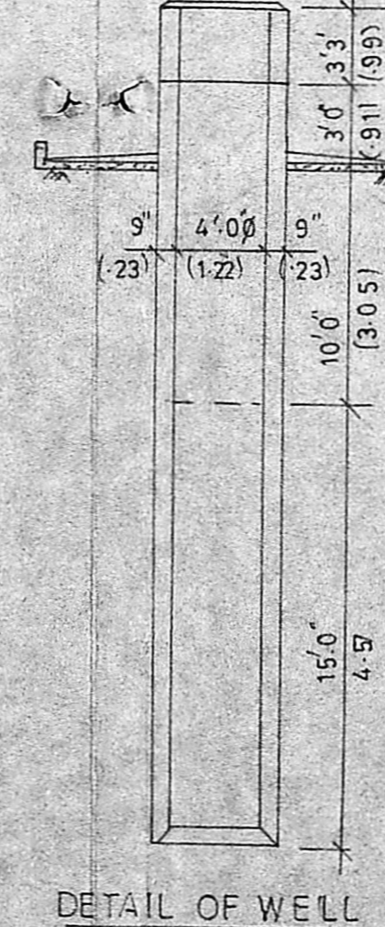
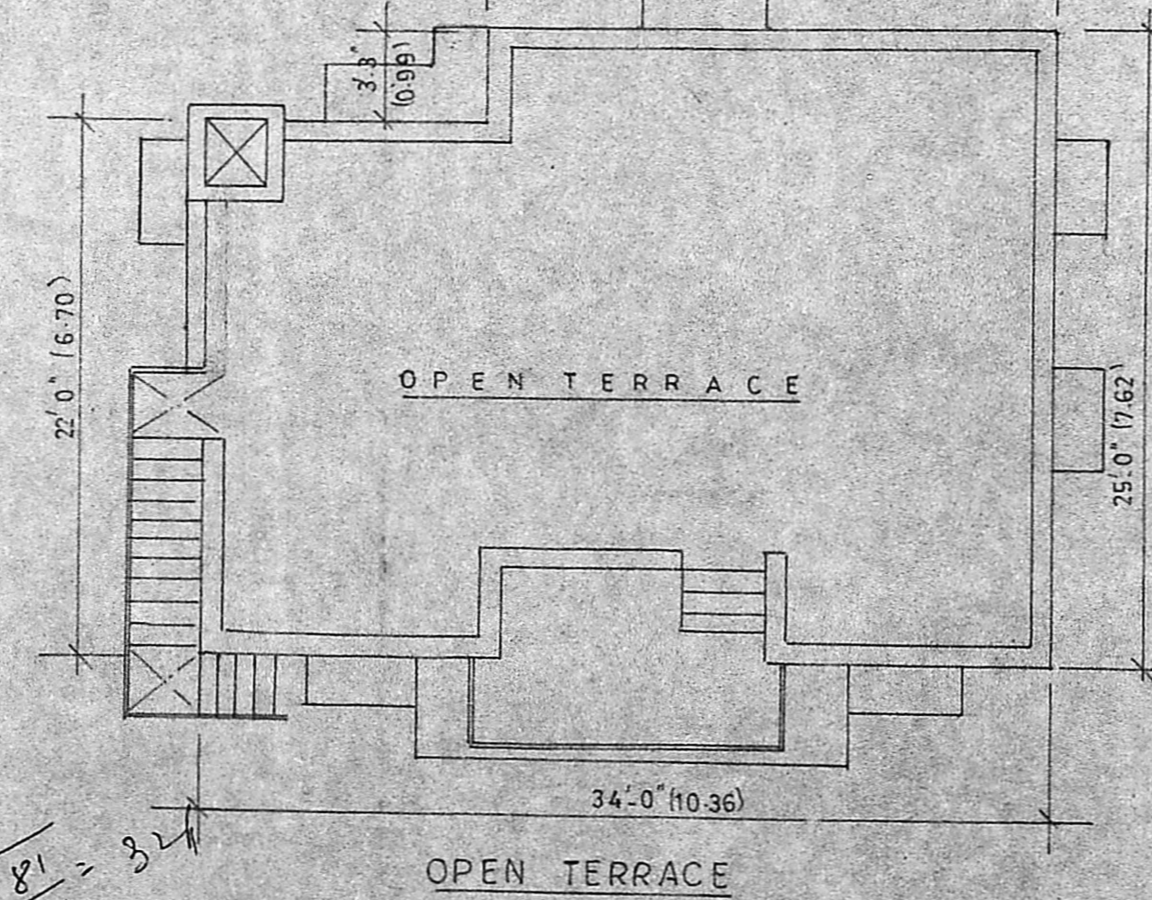
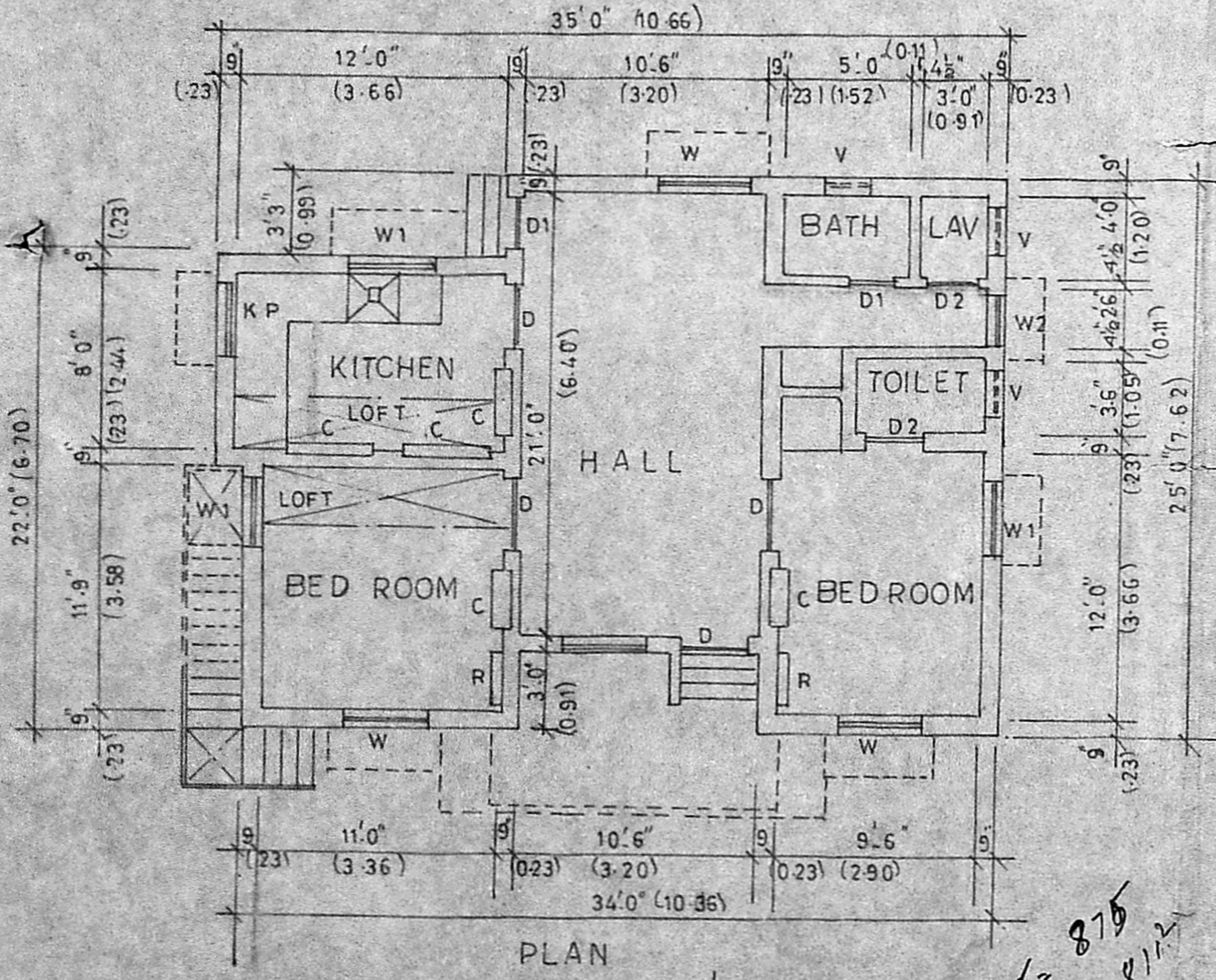
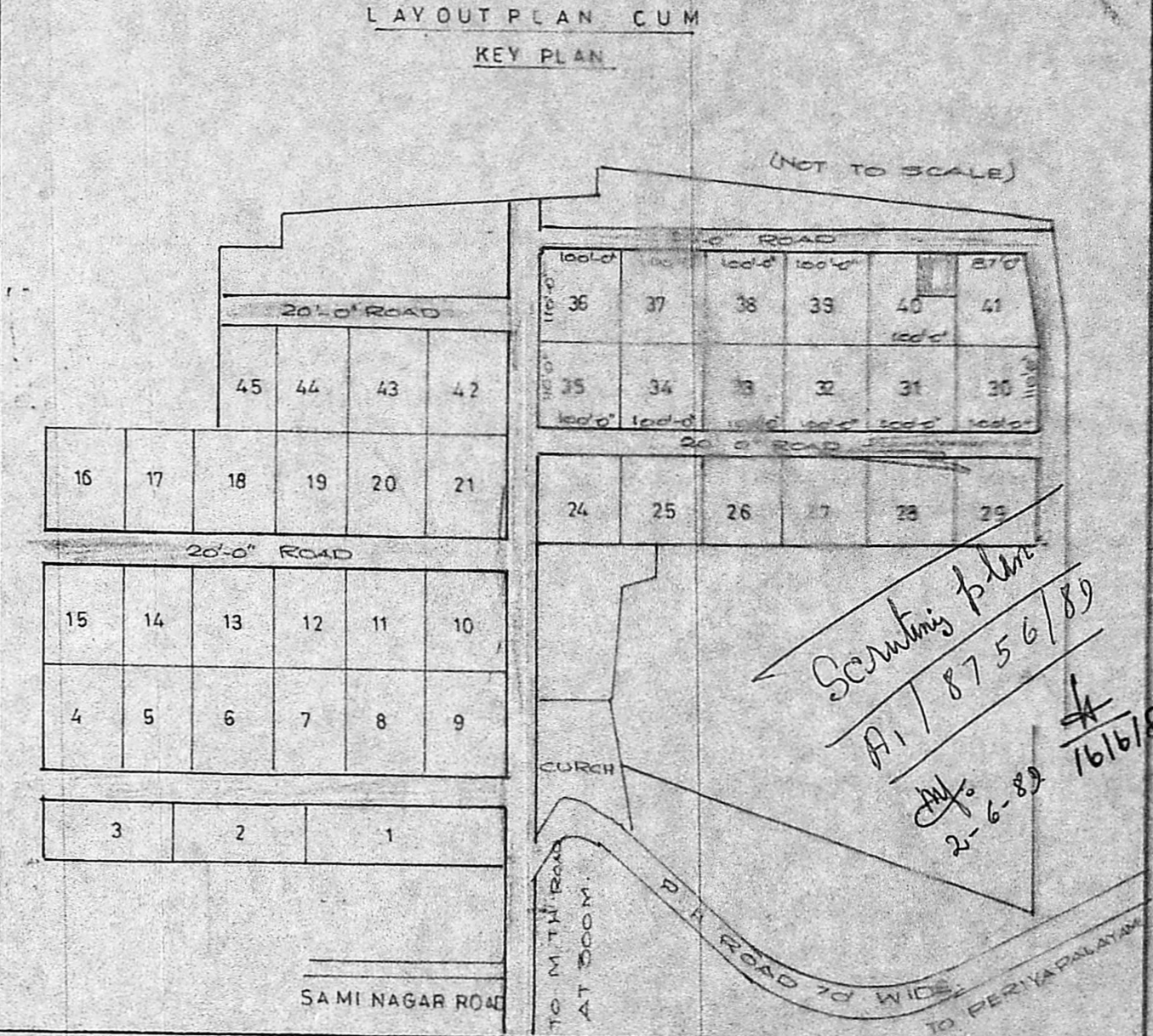
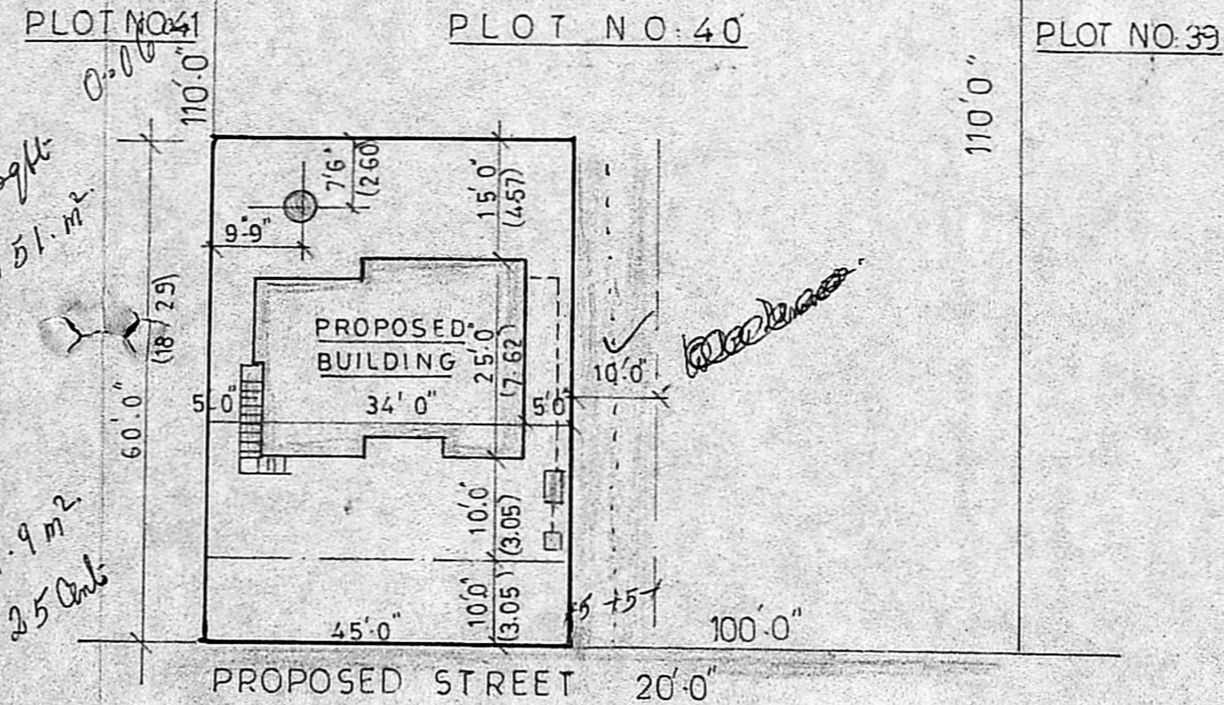
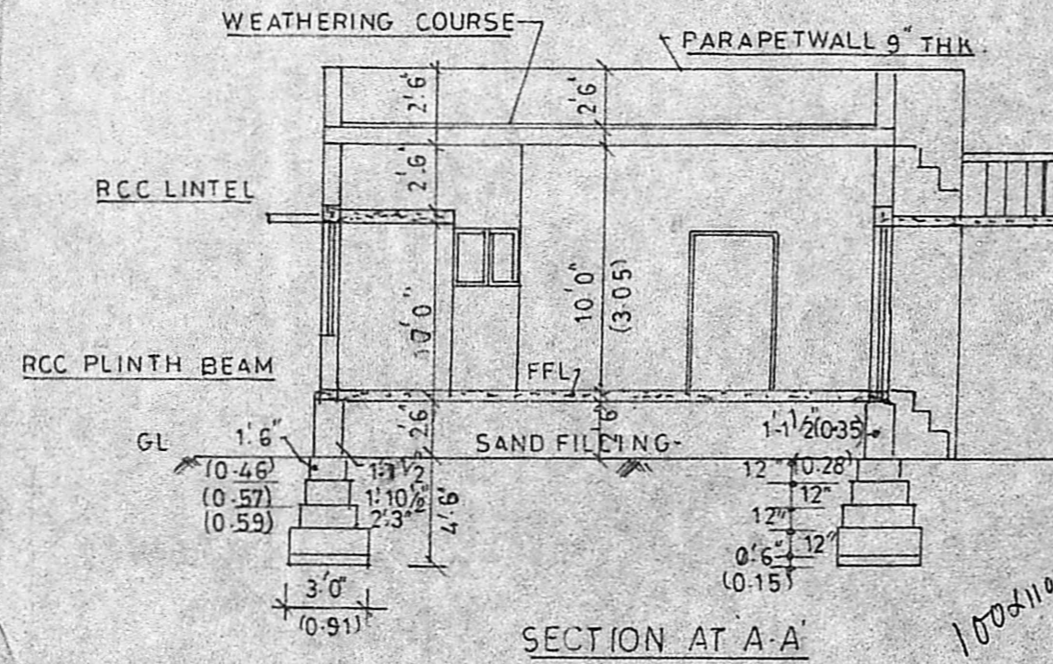
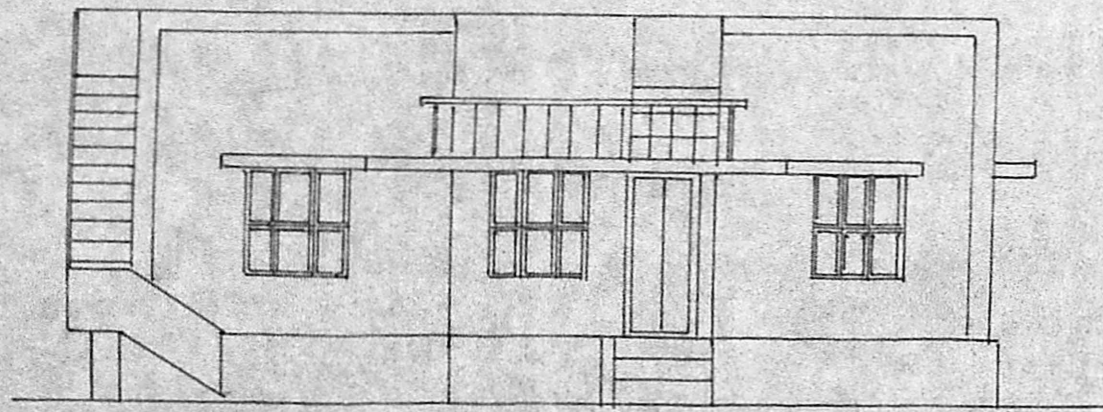

- JOINERIES**
- D DOOR 3'3" x 6'6"
 - D1 " 2'6" x 6'6"
 - D2 " 2'3" x 6'6"
 - W WINDOW 4'0" x 4'6"
 - W WINDOW 4'0" x 4'6"

- W2 WINDOW 2'0" x 1'6"
- CB CUP BOARD 3'3" x 6'6"
- KP KITCHN PLATFORM

- BRIEF SPECIFICATION**
- 1 CONCRETE WITH RCC 1:4:8
 - 2 BRICK WORK IN CM 1.5 & PLASTERED OVER WITH C.M 1:5 1/2 THICK
 - 3 ROOFING RCC 1:2:4 ROOF SLAB
 - 4 PLASTERED WITH CM 1:5 FOR ALL & CEILING WALL INSIDE & OUTSIDE
 - 5 FLOORING PARTIAL MOSAIC
 - 6 RCC LINTEL OVER DOORS & WINDOWS IN CM 1:2:4
 - 7 ALL WOOD WORK ARE SEASONED COUNTRY WOOD

AREA OF SITE 2250 SQFT (209.0 SQ.M.)
 AREA OF PROPOSED CONSTRUCTION 794 SQFT (73.8 M²)

LEGENDS:
 PROPOSALS ARE SHOWN IN RED
 EXISTINGS SHOWN IN GREEN
 BOUNDARY SHOWN IN BLACK

V. Sethuraman
OWNER

A. Shanganathan
Shanmuga Sundaram D.C.R.E.,
Licensed Building Surveyor
Consulting Engineer
Tiruninravur Town Panchayat
232- M. E. H. Road,
Tiruninravur, R.S.
LICENSED SURVEYOR

*35x25 = 875
81x25 = 2025*

*2700 Sqft
251 m²
100x110 = 11000
10 21.9 m²
0.25 Cnts*

*Scrutinizing plan
A1/8756/89
2-6-89 16/6/89*